Polka de le coin

Prélude à Polka de le quartier (répertoire Bois Sec !)
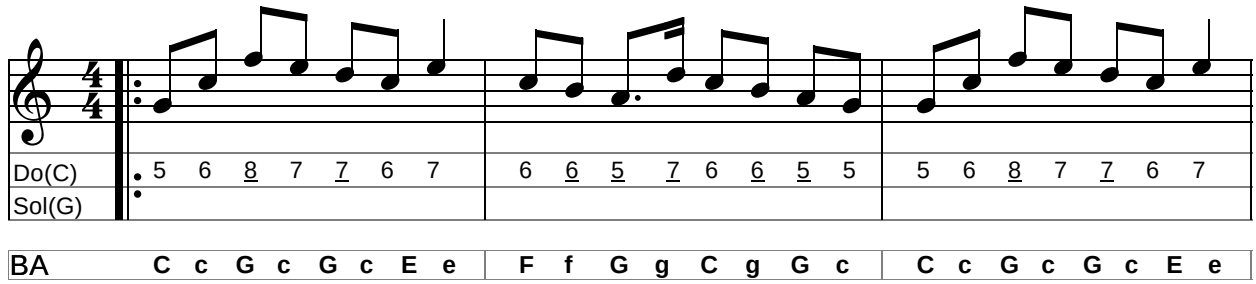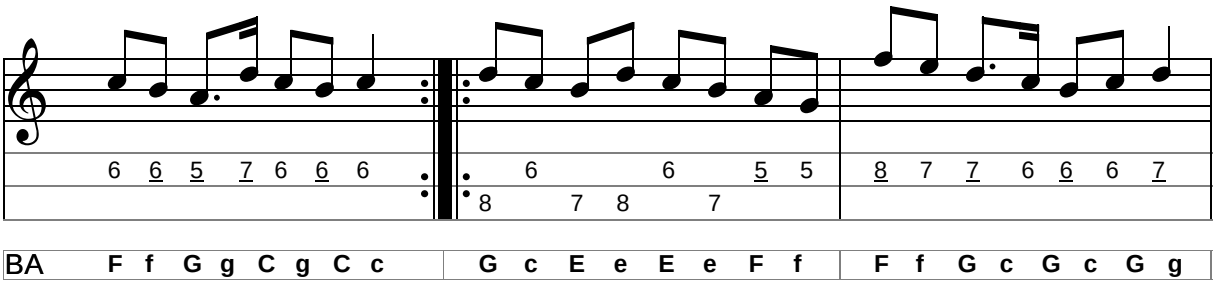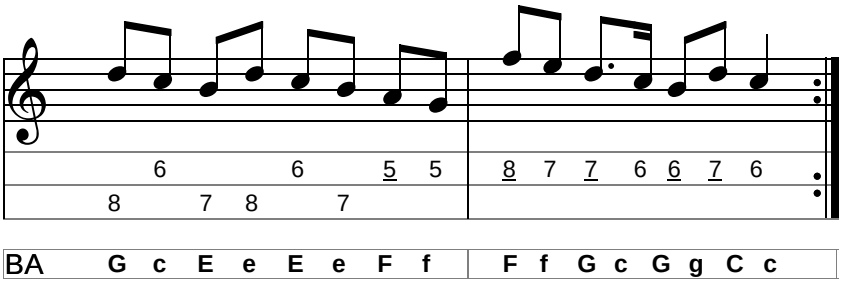
Hervé FAYE