Le branle des Avirons

Composition : Hervé Faye
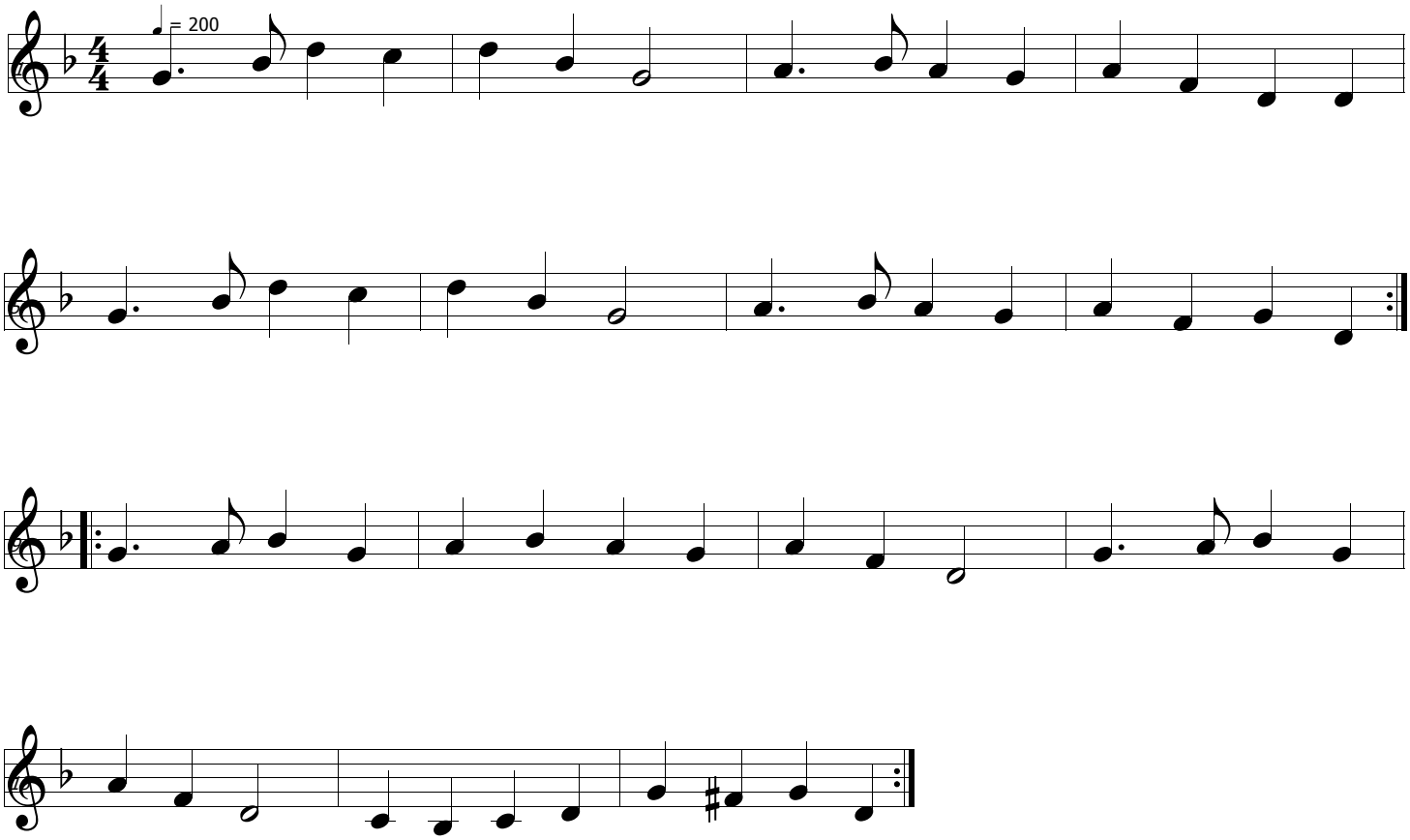
branle coupé